# BIOVIRIDIAN

Excellence in HPLC-MS Analysis

# CERTIFICATE OF ANALYSIS

Web Verification Code: **COA12348**

SAMPLE RECEIVED
**November 6, 2026**

COA ISSUED
**November 10, 2026**

## SAMPLE INFORMATION

Vendor
**PeptiNova**

Sample Name
**GLP-3 Reta 30mg**

Sample Type
**White lyophilized powder**

Lot Number
**RT301126**

Molecular Weight
**4731.2 g/mol**

## ANALYTICAL METHODS

**Identity:** Confirmed via LC–MS/MS
**Purity:** RP-HPLC (214 nm)
**Content:** HPLC quantitation

## TEST RESULTS

| Specification | Result | Method | Status |
|---|---|---|---|
| Identity: GLP-3 Reta | Retatrutide | LC-MS/MS | ✓ Conforms |
| Content | 31.25 mg | HPLC Quantitation | ✓ Conforms |
| Overall Purity | 99.82% | RP-HPLC (214 nm) | ✓ Conforms |

**HPLC Chromatogram · Retention Time** 11.789 **min**

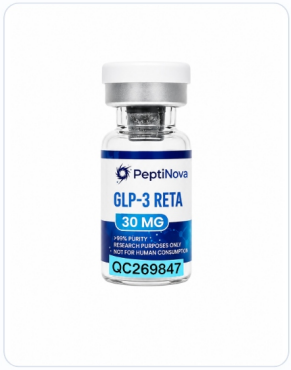


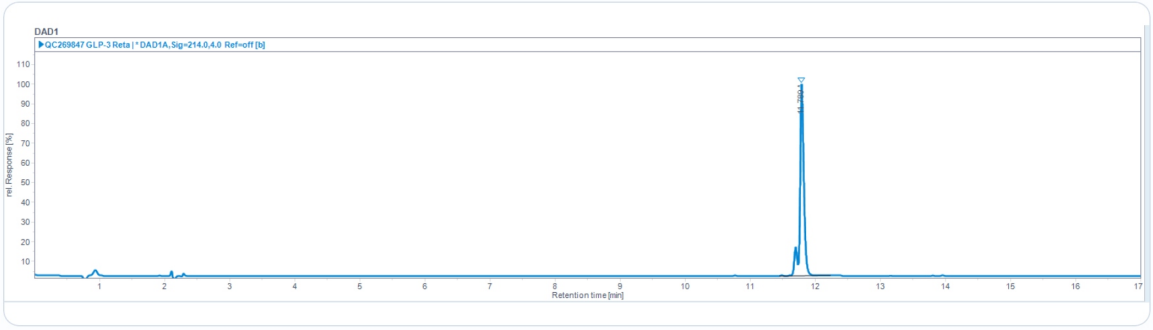


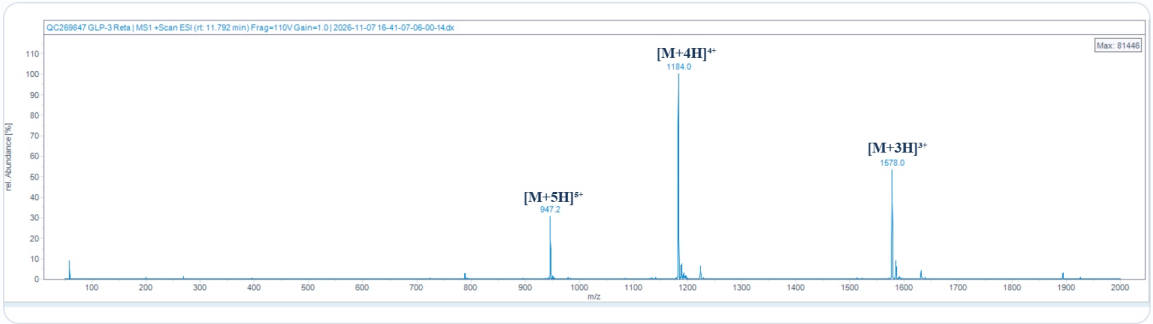


**Certification:** This Certificate of Analysis confirms that the tested material meets or exceeds Bioviridian's analytical quality specifications for peptide research use.

Verify authenticity at **bioviridians.com/coa-search.html** using the Web Verification Code above.

info@bioviridians.com

Shane Straight

**Shane Straight, M.S.**
Principal Chemist, Bioviridian Inc.